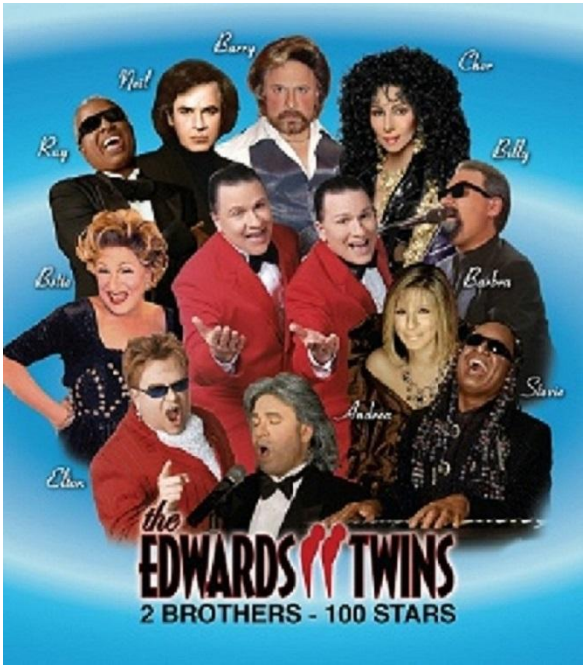

Edwards Twins - Celebrity Impersonators!

2 brothers 100 stars

With Lunch at Finn's Harborside

Sunday, May 3, 2015

$84.00 per person

Direct from their act in Las Vegas, Anthony and Eddie, the Edwards Twins, are two identical brothers who look and sound like famous celebrities. You won't believe your eyes and ears as they perform hit songs by the likes of: Barbra Streisand, Elton John, Bette Midler, Billy Joel, Andrea Bocelli, Sonny & Cher, Rod Stewart, Liza Minnelli, Neil Diamond, George & Gracie, and most recently, Lady Gaga and many, many more. Enjoy a delicious luncheon, in a waterfront restaurant in East Greenwich, RI, and then get ready to see this amazing act live at the historic Greenwich Odeum. Built over 90 years ago for Vaudeville and Silent Films, there are 410 seats, and a lot of character at this charming theater. Don't' miss this great show! Includes: Transportation by Coach Company, sit down luncheon, dining room taxes and gratuities, general seating in theater, and driver's gratuity.

MENU
*Soup of the Day
*Baked Haddock with Bread Crumb topping
*10 oz. NY Sirloin
*Baked Potato
*Veggie
*Chef's choice of dessert
*Coffee/tea

Please contact Lucille Boucher at 603-889-1803 for more information.

Departure point is Community Center on Lions Ave. in Hudson at 9:30 a.m.
Home approximately 5:30 p.m.

A $20 deposit is due upon signing up. Balance due before March 27, 2015.
Please make checks payable to Town of Hudson.

- - - - - - - - - - - - -

NAME: _____PHONE:_____

PLEASE CHOOSE ONE OF THE FOLLOWING FOR LUNCH:

_____Baked Haddock with Bread Crumb Topping _____10 oz. NY Sirloin

Edwards Twins May 3, 2015 Royal Tours